

Cello

# Divertimento No. 1

K 136

in D major

Wolfgang Amadeus Mozart

(1756-1791)

**Allegro**

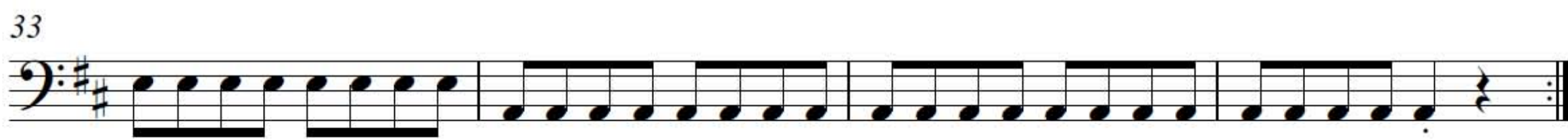
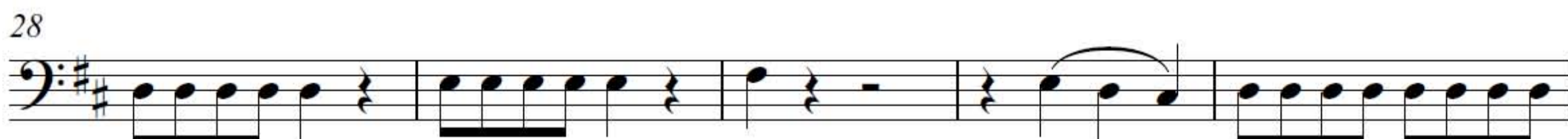
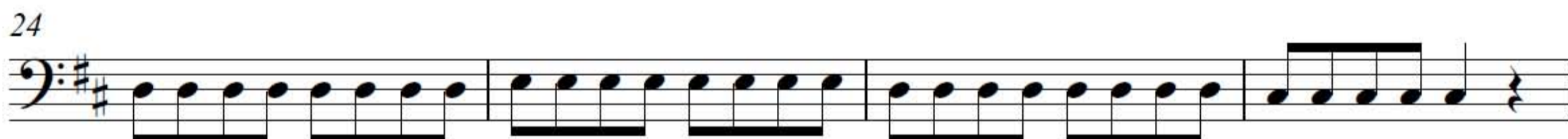
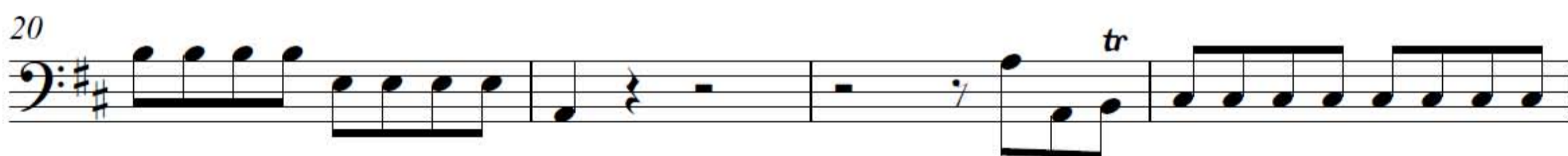
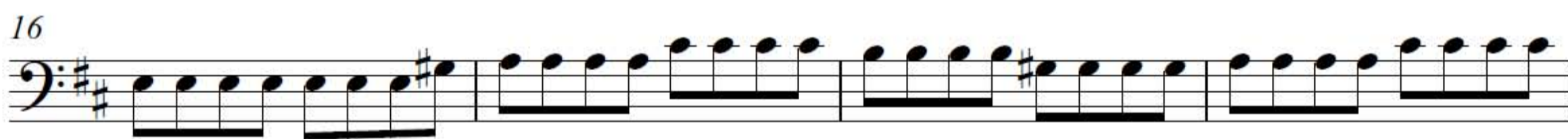
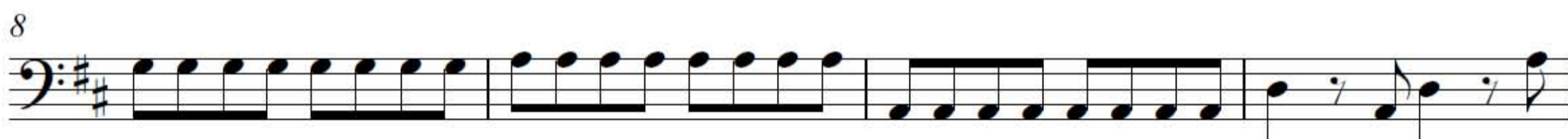
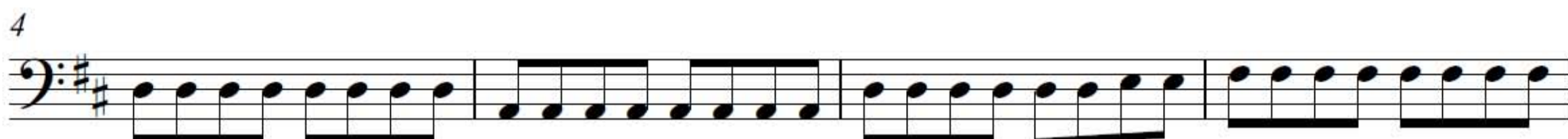
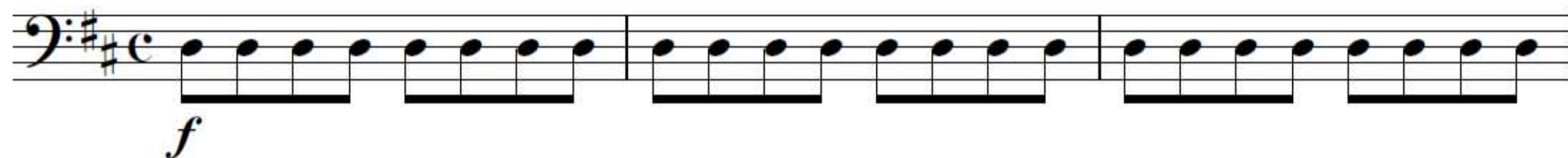

37

41

45

49

53

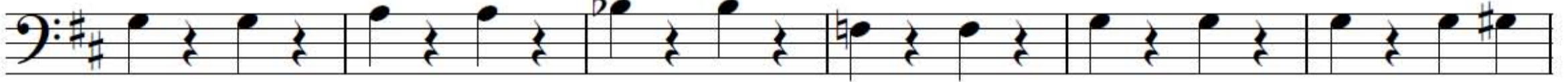

59

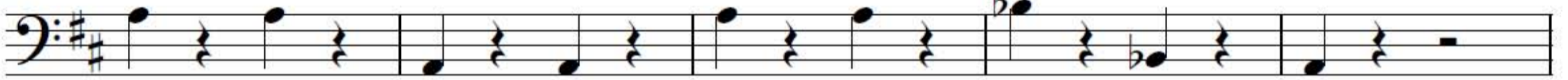

64

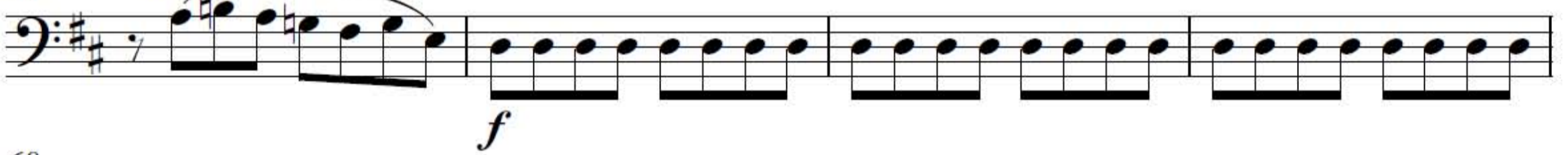

68

72

76

80

84

88 *tr*

92

96

100

Andante

7 *f*

13 *p*

19 *mf*

25 *p*

32 *cresc.* *f*

38 *mf*

44 *f*

44

50

57

63

**Presto**

8

16

24

34

41

50

59 **4** **2**

70 **8**

85 *p* *f*

92

99

106 *p*

113 *f*

122

129

137